

Greensleeves

E Minor

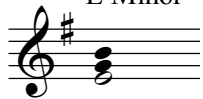

Altos, Basses

Tenors

Sopranos

1 & a, 2 &

Attributed to Henry VIII

Sopranos
& Altos

1. A - las my love you do me wrong to cast me off dis court-eous - ly, And
2. I have been rea - dy at your hand to grant what - e - ver you would crave, I
3. I bought thee pet-ti coats of the best, the cloth as fine as might___ be, I
4. Thy smock of silk both fair and white with gold em-broid - ered gor - geous - ly, Thy
5. Well I___ pray to God on high that thou my con - stan - cy mayst see, And
6. Green - sleeves now fare well a - dieu,___ God I pray to pros - per thee, For

Tenors
& Basses

5

I have lov - èd you so long de - light - ing in your com - pa - ny.
have both wag - èd life and land your love and good - will for to have.
gave thee jew - els for thy chest, and all this cost I spent on you.
pet - ti - coat of sen - dal right, and these I bought thee glad - ly.
that yet once be - fore I die thou will vouch safe to love___ me.
I am still thy lov - er true, come once a - gain and love___ me.

9

Green - sleeves___ was all my joy___ Green - sleeves___ was my de-light
Green - sleeves___ was all my joy___ Green - sleeves was my de-light
Green - sleeves was all my joy___ Green - sleeves was my de-light___

Green - sleeves was all___ my joy___ Green - sleeves was my de-light

13

Green - sleeves was my heart of gold and who but my la - dy Green - sleeves.

Green - sleeves was my heart of gold and who but my la - dy Green - sleeves.

Green - sleeves was my heart of gold and who but my la - dy Green - sleeves.

Green - sleeves was my heart of gold and who but my la - dy Green - sleeves.

Round on a well-known text

E minor

1 and 2

All parts start on B, 8 bars apart

David Ellyard

1
The square, the square on the hy - po - te - nuse of a right - ang - led

2
tri - ang - le is e - qual to, is e - qual to the sum of the squares, the

3
sum of the squares on the two ad - ja - cent sides, fa la la, fa la la, fa la la,

19
fa la la, and hey, non-ny no! on the two ad - ja - cent sides.